



OUR PROJECTS



SOLAR FARM **ANDRIA**

Location: Province of Bari, Italy

Capacity: 997 kWp

Year of purchase: 2011, (sold)



SOLAR FARM **ANNA ROSA**

Location: Province of Lecce, Italy

Capacity: 999 kWp

Year of purchase: 2011, (sold)



SOLAR FARM **ANTEQUERA**

Location: Province of Málaga, Spain

Capacity: 2,002 kWp

Year of purchase: 2008, (sold)

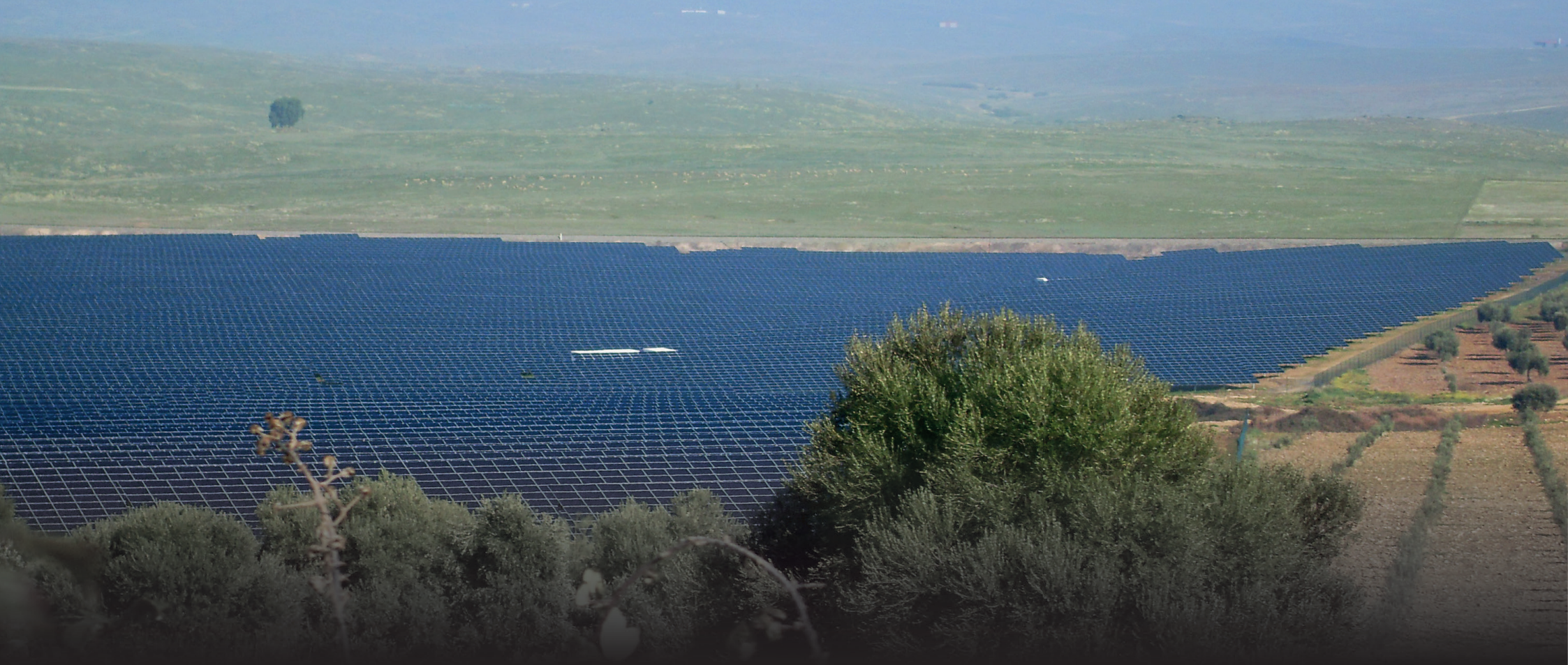

SOLAR FARM **BADAJOS**

Location: Province of Badajoz, Spain

Capacity: 26,324 kWp

Year of purchase: 2010



SOLAR FARM **BAGNARELLI**

Location: Province of Foggia, Italy

Capacity: 929 kWp

Year of purchase: 2011



SOLAR FARM **BAGNARELLI GIOVANNA**

Location: Province of Foggia, Italy

Capacity: 924 kWp

Year of purchase: 2011



SOLAR FARM **BEERWALDE**

Location: Thuringia, Germany

Capacity: 5,300 kWp

Year of purchase: 2015



SOLAR FARM **BRANCIA**

Location: Province of Foggia, Italy

Capacity: 913 kWp

Year of purchase: 2011, (sold)



SOLAR FARM **BRINDISI BLUE**

Location: Province of Brindisi, Italy

Capacity: 994 kWp

Year of purchase: 2010, (sold)



SOLAR FARM **BRINDISI YELLOW**

Location: Province of Brindisi, Italy

Capacity: 972 kWp

Year of purchase: 2010, (sold)



SOLAR FARM **CAPUTO RITA**

Location: Province of Foggia, Italy

Capacity: 888 kWp

Year of purchase: 2012



SOLAR FARM **CARAFANNA**

Location: Province of Foggia, Italy

Capacity: 905 kWp

Year of purchase: 2011



SOLAR FARM **CARAFÀ ANTONIO**

Location: Province of Foggia, Italy

Capacity: 923 kWp

Year of purchase: 2011



PROJEKT **CARAVACA**

Location: Province of Murcia, Spain

Planned capacity: 10 MWP



SOLAR FARM **CENTOLA 1**

Location: Province of Foggia, Italy

Capacity: 980 kWp

Year of purchase: 2011



SOLAR FARM **CENTOLA 2**

Location: Province of Foggia, Italy

Capacity: 970 kWp

Year of purchase: 2011



SOLAR FARM **FRANCAVILLA FONTANA**

Location: Province of Brindisi, Italy

Capacity: 950 kWp

Year of purchase: 2011, (sold)



SOLAR FARM **FRANCAVILLA RED**

Location: Province of Brindisi, Italy

Capacity: 744 kWp

Year of purchase: 2011, (sold)



SOLAR FARM **FRIEDERSDORF**

Location: Saxony-Anhalt, Germany

Capacity: 2,800 kWp

Year of purchase: 2014



SOLAR FARM **GARAFALO**

Location: Province of Foggia, Italy

Capacity: 999 kWp

Year of purchase: 2009, (sold)



SOLAR FARM **GERTERODE** (Buy Side Advisory)

Location: Thuringia, Germany

Capacity: 9,562 kWp

Year of purchase: 2023



PROJEKT **GRETTSTADT**

Location: Bavaria, Germany

Planned capacity / Power connection: 20 MWp / Q1 2027

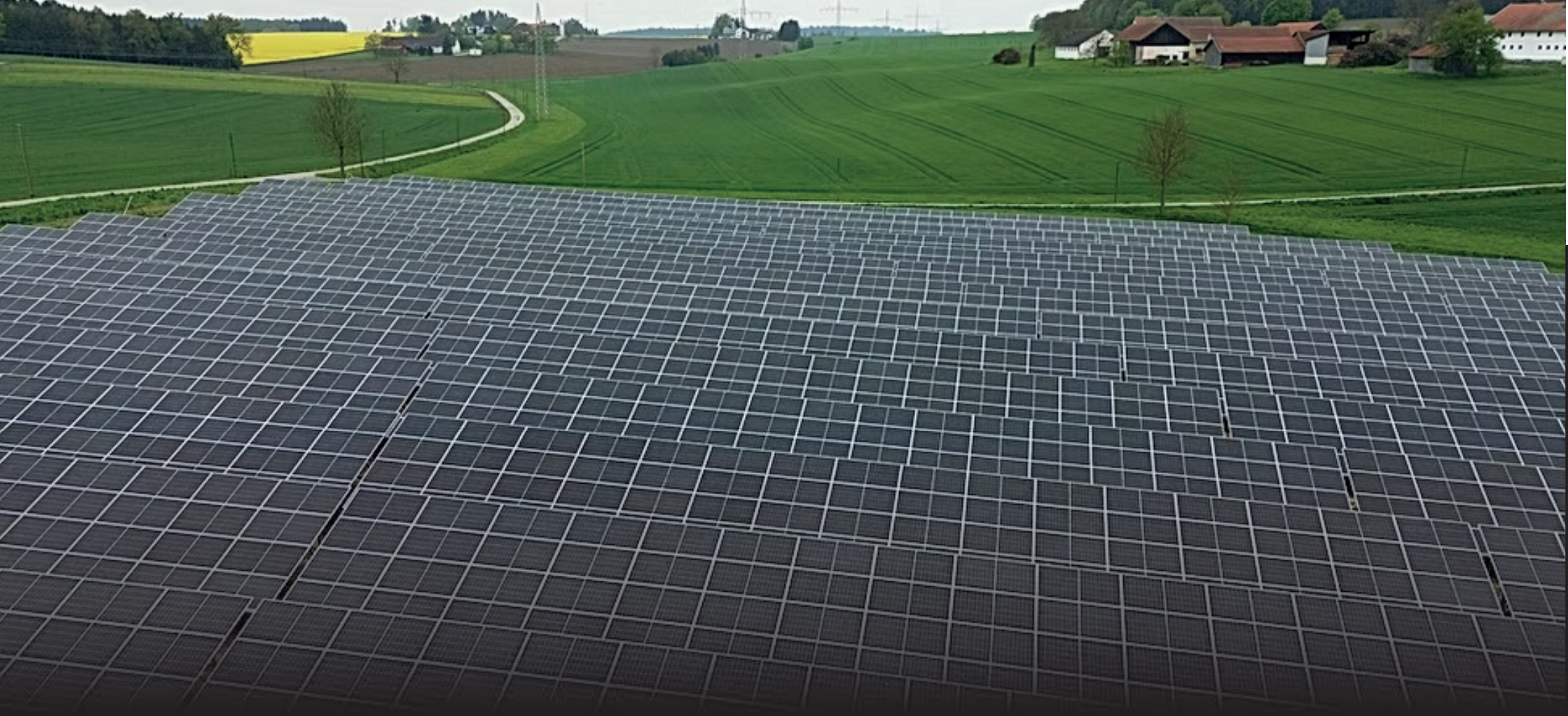

SOLAR FARM **KUMHAUSEN** (Buy Side Advisory)

Location: Bavaria, Germany

Capacity: 5132 kWp

Year of purchase: 2023

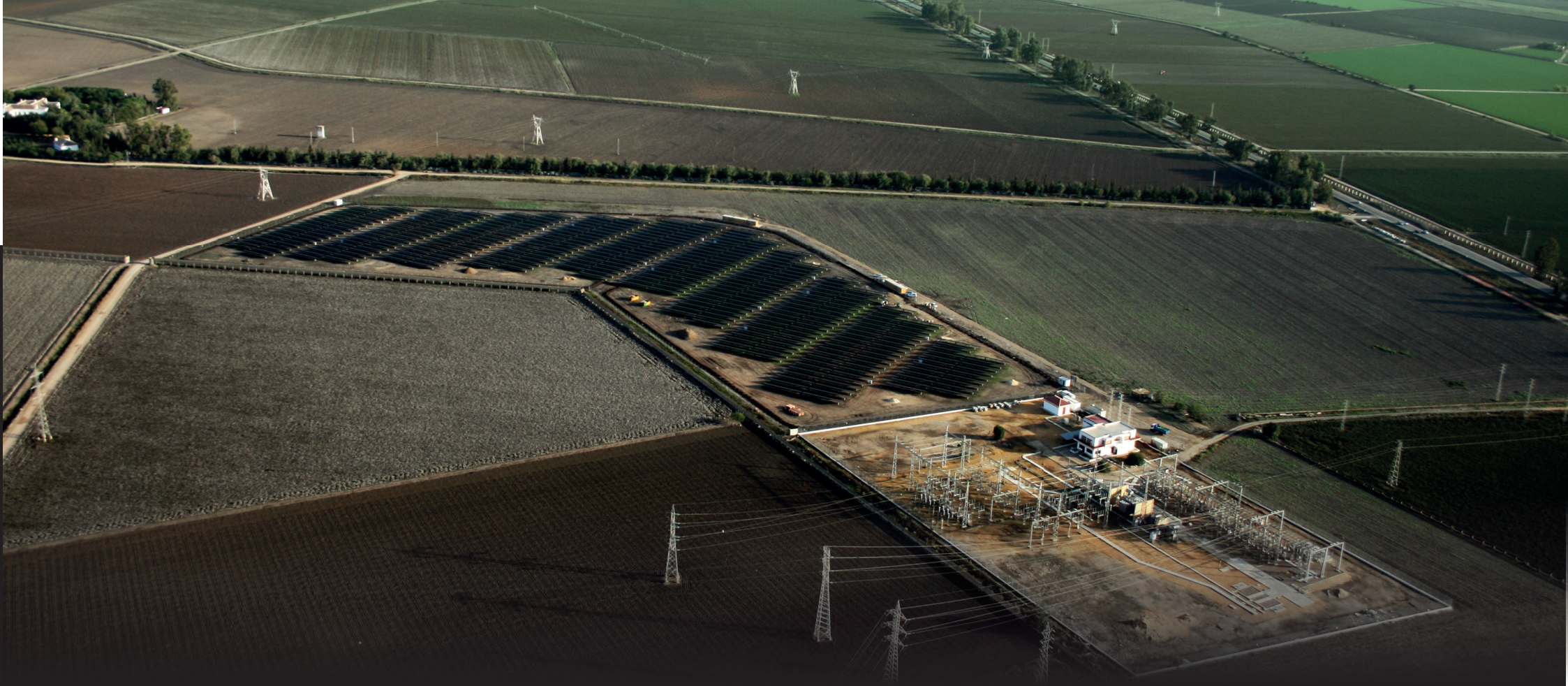

SOLAR FARM **LOS PALACIOS**

Location: Province of Sevilla, Spain

Capacity: 2,009 kWp

Year of purchase: 2008, (sold)



SOLAR FARM **LUCIANI**

Location: Province of Foggia Italy

Capacity: 924 kWp

Year of purchase: 2009, (sold)



SOLAR FARM **MANNA LUCIA**

Location: Province of Foggia, Italy

Capacity: 763 kWp

Year of purchase: 2011, (sold)



SOLAR FARM **MONTALTO**

Location: Province of Viterbo, Italy

Capacity: 51,001 kWp

Year of purchase: 2011, (sold)



SOLAR FARM **NEUZELLE**

Location: Saxony-Anhalt, Germany

Capacity: 1,028 kWp

Year of purchase: 2016



SOLAR FARM **NEUZELLE**

Location: Brandenburg, Germany

Capacity: 4,990 kWp

Year of purchase: 2016



SOLAR FARM **NORDEN**

Location: Lower Saxony, Germany

Capacity: 4,004 kWp

Year of purchase: 2017



SOLAR FARM **OSTERNIENBURG**

Location: Saxony-Anhalt, Germany

Capacity: 9.997 kWp

Year of purchase: 2014



SOLAR FARM **RAGUSA**

Location: Sicily, Italy

Capacity: 4,003 kWp

Year of purchase: 2009, (sold)



SOLAR FARM **RISICATA**

Location: Province of Foggia, Italy

Capacity: 973 kWp

Year of purchase: 2011, (sold)



SOLAR FARM **ROTTHALMÜNSTER**

Location: Bavaria, Germany

Capacity: 11,113 kWp

Year of purchase: 2021



SOLAR FARM **STROHKIRCHEN**

Location: Mecklenburg-Western Pomerania, Germany

Capacity: 4,112 kWp

Year of purchase: 2014



SOLAR FARM **TROIA 1**

Location: Province of Foggia, Italy

Capacity: 998 kWp

Year of purchase: 2011



SOLAR FARM **TROIA 3**

Location: Province of Foggia, Italy

Capacity: 1,000 kWp

Year of purchase: 2011, (sold)

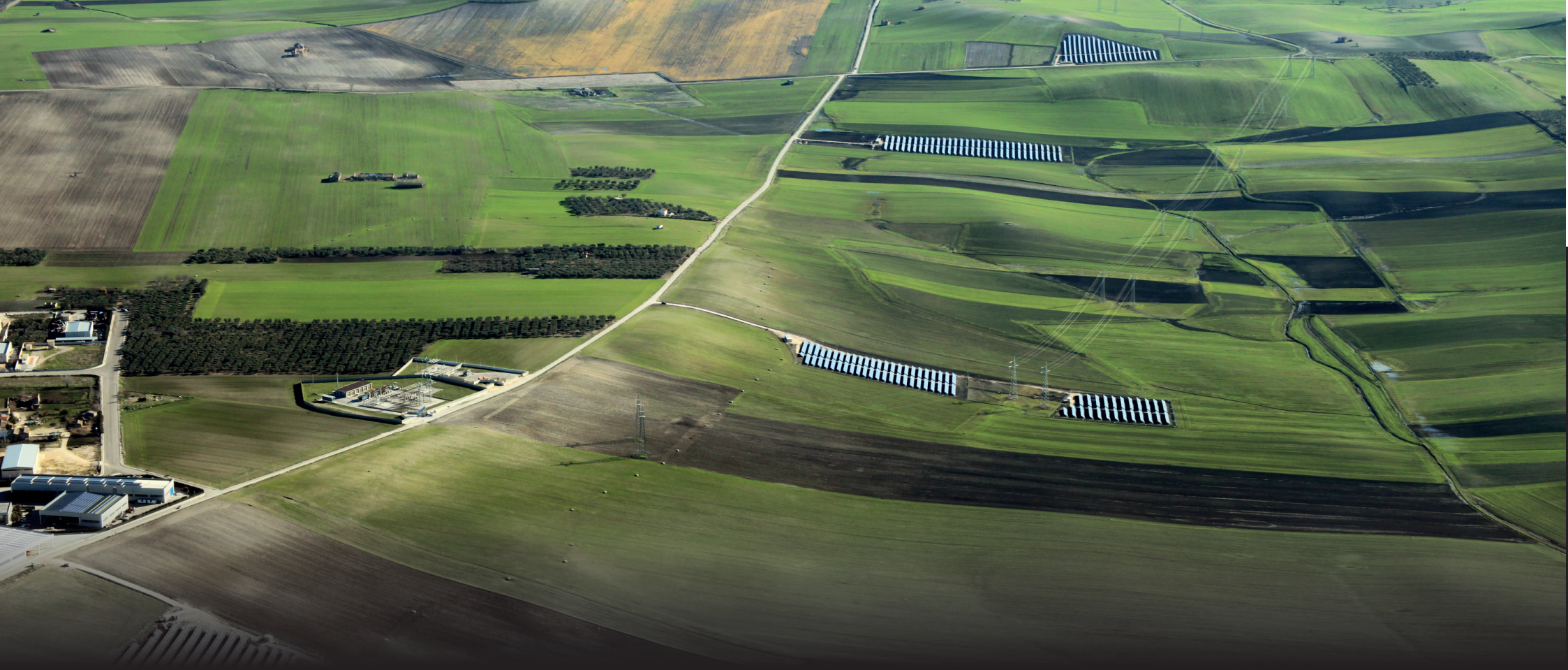

SOLAR FARM **TROIA 7**

Location: Province of Foggia, Italy

Capacity: 996 kWp

Year of purchase: 2011, (sold)



SOLAR FARM **TROIA 10**

Location: Province of Foggia, Italy

Capacity: 996 kWp

Year of purchase: 2011, (sold)



SOLAR FARM **VINIAMARI**

Location: Province of Lecce, Italy

Capacity: 997 kWp

Year of purchase: 2011, (sold)



SOLAR FARM **WEITGENDORF**

Location: Brandenburg, Germany

Capacity: 8,614 kWp

Year of purchase: 2015



WIND FARM **BORNE**

Location: Saxony-Anhalt, Germany

Capacity: 20,400 kW

Year of purchase: 2018



WIND FARM **CHÜDEN**

Location: Saxony-Anhalt, Germany

Capacity: 10,350 kW

Year of purchase: 2018



WIND FARM **DÜSTE ZWEI**

Location: Lower Saxony, Germany

Capacity: 11,750 kW

Year of purchase: 2017



WIND FARM **DÜSTE ZWEI**

Location: Lower Saxony, Germany

Capacity: 11,750 kW

Year of purchase: 2018



WIND FARM **HALLE**

Location: North Rhine-Westphalia, Germany

Capacity: 3,000 kW

Year of purchase: 2016



WIND FARM **HAUNETAL** (Buy Side Advisory)

Location: Hesse, Germany

Capacity: 8,400 kW

Year of purchase: 2022



WIND FARM **IVEN**

Location: Mecklenburg-Western Pomerania, Germany

Capacity: 3,000 kW

Year of purchase: 2018



WIND FARM **NAUEN**

Location: Brandenburg, Germany

Capacity: 2,300 kW

Year of purchase: 2018



WIND FARM **OBERNHEIM-KIRCHENARNBACH**

Location: Rhineland-Palatinate, Germany

Capacity: 6,600 kW

Year of purchase: 2014



WIND FARM **PERL**

Location: Saarland, Germany

Capacity: 18,000 kW

Year of purchase: 2017



WIND FARM **PERL II** (Buy Side Advisory)

Location: Saarland, Germany

Capacity: 5,600 kW

Year of purchase: 2023



WIND FARM **SCHLÜCHTERN** (Buy Side Advisory)

Location: Hesse, Germany

Capacity: 8,400 kW

Year of purchase: 2022



WIND FARM **ZÖTHEN**

Location: Thuringia, Germany

Capacity: 6,900 kW

Year of purchase: 2017



aream Group

Kesselstraße 3 | 40221 Düsseldorf | Mediaharbour

Phone +49 (0) 221 30206042

Fax +49 (0) 221 30206049

www.arem.de